

PANIMALAR ENGINEERING COLLEGE CHENNAI CITY CAMPUS

(An Affiliated to Anna University)

INFORMATION BROCHURE

(MANDATORY DISCLOSURE)

Updated on: 05 Feb 2023

1. **AICTE No. 1-720615521** : F.No. 2-17/BIII/RC(M)/93/20700 Dt. 31/03/1994
Date & Period of last Approval : 09/Jul/2022 & 2022-23

2. **Name of the Institution** : **PANIMALAR ENGINEERING COLLEGE CHENNAI CITY CAMPUS**
Address of the Institution : 23, Railway Colony II Street,
Nelson Manickam Road,
Metha Nagar,
City & Pin code : Chennai – 600 029.
State /UT : Tamilnadu – India
Phone no. with STD code : 044 – 23740892, 23742892
FAX Number with STD code : 044 – 23742744
Office Hours at the Institution : 8.00 a.m to 3.15 p.m.
Academic Hours at the Institution : 8.00 a.m to 3.15 p.m
E-mail : info@panimalarengineeringcollegechennai.ac.in
Website : <http://www.panimalarengineeringcollegechennai.ac.in>
Nearest Central Bus Stand : Koyambedu – 5.2 KM
Nearest Railway Station(Dist KM) : Chennai Central Railway Station – 8 Kms
Nearest Airport (Dist in KM) : Chennai – 16 Kms.
3. **Type of Institution** : **Private - Self Finance Institution**
Category (1) : **A Christian Minority Institution**
Category (2) : **Co-Ed**
4. **Name of the Trust** : **JAISAKTHI EDUCATIONAL TRUST**
Address of the Trust : 23, Railway Colony II Street,
Nelson Manickam Road,
Metha Nagar,
Chennai – 600 029
Registered With : Kodambakkam Sub Registrar Office
Registered Date : 20.09.1990
Website of the Trust : Nil
5. **Name of the Affiliating University** : **Anna University**
Address : Chennai -600025.
Website : <http://www.annauniv.edu>
Latest Affiliation Period : 2022-2023

6. **Name of the Principal** : **Dr. S.MURUGAVALLI, M.E., Ph.D**
Extract Designation : **Principal**
Phone no. with STD code : **+91- 8072903133**
FAX Number with STD code : **044 – 23741744**
E-mail : principal@panimalarengineeringcollegechennai.ac.in
Highest Degree : **Ph.D.,**
Field of Specialization : **Medical Image Processing**

PANIMALAR ENGINEERING COLLEGE CHENNAI CITY CAMPUS
(An Affiliated to Anna University)
INFORMATION BROCHURE
(MANDATORY DISCLOSURE)

**7. Governing Board
Members**

: MANAGEMENT MEMBERS

Dr. P. CHINNADURAI, M.A., M. Phil., Ph.D.

Secretary & Correspondent

Tmt. C. VIJAYARAJESWARI

Director

Dr. C. SAKTHI KUMAR, M.E., Ph.D.,

Director

Dr. SARANYASREE SAKTHI KUMAR, B.E., M.B.A., Ph.D

Director

Mr. M. SUNDARESAN, M.E.,

SRO, AICTE, Chennai – 600 006.

Dr. S.K. PATNAIK, Ph.d.,

Professor, EEE, Anna University, Chennai – 600 025.

Dr. A.SENTHIL KUMAR , Ph.d.,

Liaison Officer,

DOTE, Chennai – 600 025.

INDUSTRIALIST & EDUCATIONALIST

Dr. NANDAMURI VISHNU VARDHANA RAO

Managing Director, Star Agro Marine Exports Pvt. Ltd., Chennai

Dr. I. THAMARAI

Professor, CSE Department

Panimalar Engineering College Chennai City Campus

Dr. N. SIVAKUMAR

Associate Professor, CSE Department

Panimalar Engineering College Chennai City Campus

MEMBER SECRETARY

Dr. S. MURUGAVALLI

Principal, Panimalar Engineering College Chennai City Campus

PANIMALAR ENGINEERING COLLEGE CHENNAI CITY CAMPUS
(An Affiliated to Anna University)
INFORMATION BROCHURE
(MANDATORY DISCLOSURE)

8. **Organization Chart** :

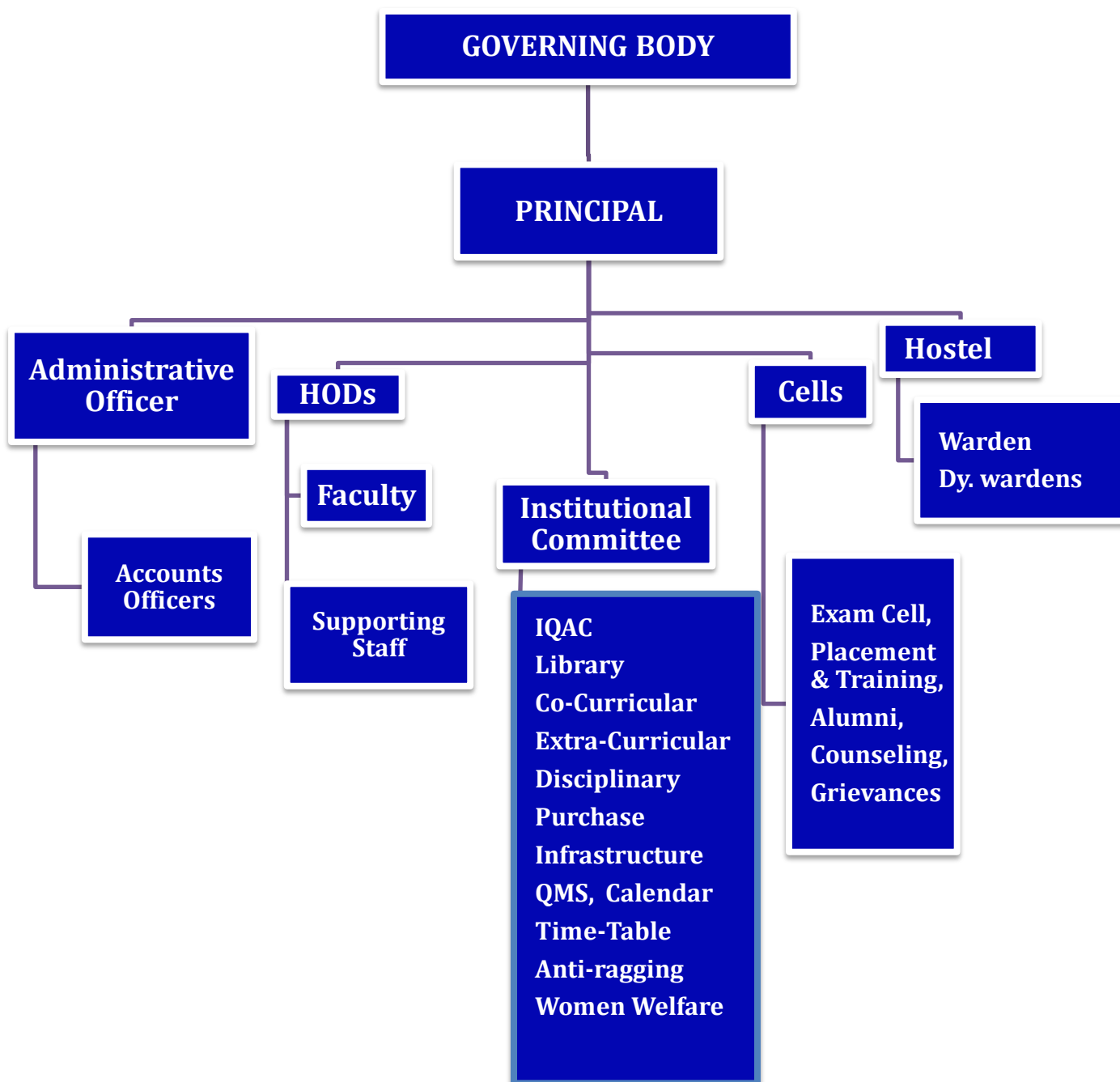

PANIMALAR ENGINEERING COLLEGE CHENNAI CITY CAMPUS
(An Affiliated to Anna University)
INFORMATION BROCHURE
(MANDATORY DISCLOSURE)

9. **Student Feedback Mechanism on institution Governance / Faculty Performance** : Student feedback is taken once in every semester.
- A General meeting will be conducted to improve the performance of the faculty. Innovative ideas are shared for educating the students in a better way.
- Negative points are shared confidently so as not to hurt the self-esteem of an individual.
- Steps are taken for the removal of the negative points. The Pace for a good lecture is decided. Tips on using technological aids for teaching are also analyzed.
- The college administration committee takes care of the genuine and essential requisites.
10. **Grievance Redressal mechanism for faculty, Staff and Students** : Grievances are collected from the faculty and the students. Redressal taken immediately if the grievances are genuine. Suggestions are also collected every now and then.
- Grievances are probably related to teaching of the faculty or the behavior of the students or other infra- structure facilities.
- It is monitored every day that there should not be any grievance but if at all it crops up it is solved immediately. Confidentiality is maintained as far as complaints and suggestions are concerned.

PANIMALAR ENGINEERING COLLEGE CHENNAI CITY CAMPUS
 (An Affiliated to Anna University)
INFORMATION BROCHURE
 (MANDATORY DISCLOSURE)

11. Name of the Department	: CSE										
Course	: Computer Science and Engineering										
Intake	: 180										
Level	: U.G										
1st year of Approval by the Council	: F.No. Southern/1-10976165233/2022/EOA Dt.09.07.2022										
Year wise Sanctioned Intake	: <table border="1" style="display: inline-table; border-collapse: collapse; text-align: center;"> <tr><td>2022</td></tr> <tr><td>180</td></tr> </table>	2022	180								
2022											
180											
Minimum Eligibility Marks (M+P+C) (As per Government Quota)	: <table border="1" style="display: inline-table; border-collapse: collapse; text-align: center;"> <thead> <tr> <th>OC</th> <th>BC</th> <th>MBC</th> <th>SC/ST</th> </tr> </thead> <tbody> <tr> <td>45 %</td> <td>40 %</td> <td>40 %</td> <td>40 %</td> </tr> </tbody> </table>	OC	BC	MBC	SC/ST	45 %	40 %	40 %	40 %		
OC	BC	MBC	SC/ST								
45 %	40 %	40 %	40 %								
Minimum/Maximum Cut off Marks (Appx.)	: <table border="1" style="display: inline-table; border-collapse: collapse; text-align: center;"> <thead> <tr> <th>OC</th> <th>BC</th> <th>BCM</th> <th>MBC</th> <th>SC</th> </tr> </thead> <tbody> <tr> <td>191</td> <td>189</td> <td>164.5</td> <td>174</td> <td>146</td> </tr> </tbody> </table>	OC	BC	BCM	MBC	SC	191	189	164.5	174	146
OC	BC	BCM	MBC	SC							
191	189	164.5	174	146							
Accreditation Status of The Course	NA										
Doctoral Courses	: No										
Foreign Collaborations, if any Consultancy Activates	: No										
Professional Society Memberships	: No										
Professional Activities	: No										
Consultancy Activates	: No										
Grants Fetched	: No										
Departmental Achievements	: Yes										
Distinguished Alumni	: No										

PANIMALAR ENGINEERING COLLEGE CHENNAI CITY CAMPUS
 (An Affiliated to Anna University)
INFORMATION BROCHURE
 (MANDATORY DISCLOSURE)

12. **Name of the Department** : **IT**
Course : **Information Technology**
Intake : **60**
Level : **U.G**
1st year of Approval by the Council : **F.No. Southern/1-10976165233/2022/EOA Dt.09.07.2022**

Year wise Sanctioned Intake :

2022
60

Minimum Eligibility Marks (M+P+C) (As per Government Quota) :

OC	BC	MBC	SC/ST
45 %	40 %	40 %	40 %

Minimum/Maximum Cut off Marks (Appx.) :

OC	BC	BCM	MBC	SC
-	170.5	-	169.5	128.5

- Accreditation Status Of The Course : NA
 Doctoral Courses : No
 Foreign Collaborations, if any Consultancy Activates : No
 Professional Society Memberships : No
 Professional Activities : No
 Consultancy Activates : No
 Grants Fetched : No
 Departmental Achievements : Yes
 Distinguished Alumni : No

PANIMALAR ENGINEERING COLLEGE CHENNAI CITY CAMPUS
 (An Affiliated to Anna University)
INFORMATION BROCHURE
 (MANDATORY DISCLOSURE)

- 13. Name of the Department** : **AI & DS**
 Course : **Artificial Intelligence and Data Science**
 Intake : **120**
 Level : **U.G**
 1st year of Approval by the Council : **F.No. Southern/1-10976165233/2022/EOA Dt.09.07.2022**

Year wise Sanctioned Intake :

2022
120

Minimum Eligibility Marks (M+P+C) (As per Government Quota) :

OC	BC	MBC	SC/ST
45 %	40 %	40 %	40 %

Minimum/Maximum Cut off Marks (Appx.) :

OC	BC	BCM	MBC	SC
168	184.5	169.5	173.5	146.5

- Accreditation Status of The Course : NA
 Doctoral Courses : No
 Foreign Collaborations, if any Consultancy Activates : No
 Professional Society Memberships : No
 Professional Activities : No
 Consultancy Activates : No
 Grants Fetched : No
 Departmental Achievements : Yes
 Distinguished Alumni : No

PANIMALAR ENGINEERING COLLEGE CHENNAI CITY CAMPUS
(An Affiliated to Anna University)
INFORMATION BROCHURE
(MANDATORY DISCLOSURE)

14. **Admission Quota**

Entrance test / admission criteria : **By Merit**

Tuition Fee for Government Quota

Accredited Course : **As per TN Government Norms**

Number of Fee Waivers Offered : **As per AICTE Norms**

Tuition Fee for Management Quota

Tuition Fee for Management Quota : **As per TN Government Norms**

15. **Academic Sessions**

Examination System, Year / Sem : **Semester System**

Period of declaration :

Odd Semester	Even Semester
January	July

16. **Counselling / Mentoring**

Career Counselling : Yes

Medical Facilities : Yes

Student Insurance : Yes

17. **General Facilities**

Transport : Available

Placement Cell : Available

Mess : Available (Veg & Non-Veg)

Hostel : Available (Both Boys & Girls)

18. **Student Activity Body**

Cultural Activities : Yes
Sports Activities : Yes
Literary Activities : Yes
Magazine / Newsletter : Yes
Technical Activities / Tech Fest : Yes
Industrial Visits / Tours : Yes
Alumni Activities : Yes

19. **Name of the Information Officer for RTI** : Dr. S. Murugavalli, M.E., Ph.D.

Designation : Principal
Phone Number with STD Code : +91-8072903133
Fax Number with STD Code : 044-23742892
Email : principal@panimalarengineeringcollegechennai.ac.in

20. **Name of the Chairman for Anti Ragging Committee** : Dr. S. Murugavalli, M.E., Ph.D.

Designation : Principal
Phone Number with STD Code : +91-8072903133
Fax Number with STD Code : 044-23742892
email : principal@panimalarengineeringcollegechennai.ac.in

21. **Name of the Ombudsman**

Designation : Dr. N. Manoharan
: Retd. Vice Chancellor
: Sathyabama Deemed University
: Chennai-600 119
email : indiamano123@gmail.com